

Referral from a General Dental Practitioner – Monday – Friday 09:00 – 17:00

- Patient is triaged by a General Dental Practitioner and requires onward referral to an Urgent Dental Care Hub.
- Identify location of Hub with patient.
- Make contact by telephone and request a referral is emailed.
- Referral completed and emailed to Hub
- Hub to acknowledge receipt of referral and make contact with patient to assess and book if required

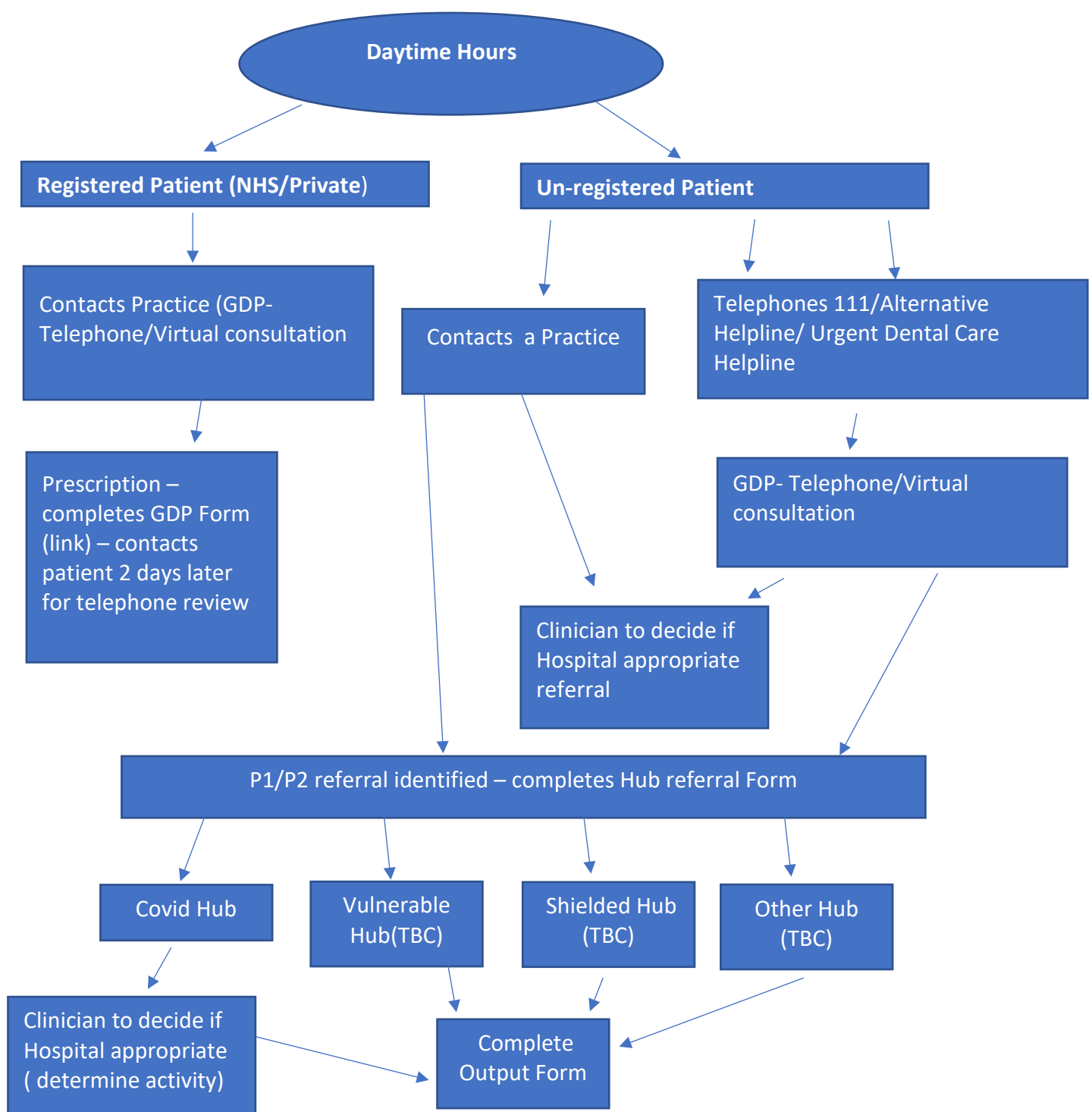

Referral from out of hours provider

- First line triage undertaken with patient.
- If following triage it is believed the patient requires Urgent Dental Care, details passed to Out of Hours dental facility.
- The patient will be contacted by the Out of Hours Service for clinical triage.

